



2025

Annual **REPORT**



OUR MISSION

N Street Village supports women experiencing homelessness in Washington, D.C. by offering a broad spectrum of services and housing in an atmosphere of dignity and respect.

We partner with women to achieve stability and make meaningful gains in their housing, income, employment, mental health, physical health, and addiction recovery goals.

LETTER TO OUR VILLAGE

Dear Friends,

We are proud to share our Annual Report highlighting the achievements of the past fiscal year along with our plans to continue providing housing and supportive services to meet the critical needs of women experiencing homelessness in Washington, D.C.

N Street Village was founded during a tumultuous time in our city, in the aftermath of the assassination of Dr. Martin Luther King, Jr. For more than 50 years, hope and healing have been at the heart of our mission, and that has not changed.

As the largest provider of housing and supportive services for women experiencing homelessness in Washington D.C., N Street Village offers multiple hubs where clients can access supportive services to address their housing, health, and income needs. From our seven locations across four wards, clients can access a comprehensive continuum of care - including drop-in day services, emergency shelter, transitional shelter, and permanent supporting housing.

We are providing an innovative care model to meet the evolving needs of the women we serve, even as funding streams from public and private sectors are far more strained and far less certain. We are especially pleased with the progress made on the three strategic initiatives identified by the Village and designed to address the underlying causes of homelessness. We are focused on meeting the most pressing needs of our unhoused neighbors.

- We have expanded our geriatric-focused care, adding to the number of housing units and supportive care designed to support an aging population.
- We are tackling mental health as a root cause of homelessness with intentionality by embedding licensed behavioral health professionals within our housing and day programs.
- We have expanded and strengthened our functional literacy programing, a key driver of employment and economic stability.

We remain committed to building upon our 50-year legacy of meeting each woman where she is and providing hope and healing in an atmosphere of dignity and respect.

With supporters like you, N Street Village is creating an ecosystem of care, essential services, and support for every woman who comes to our doors. Thank you for investing in our Village.

With gratitude,

Portia Robertson Migas

Portia Robertson Migas
President & Chief Executive Officer

Peter Shields

Peter Shields
Board Chair

Ruth Sorenson

Ruth Sorenson
Vice-Chair

Hillary Baltimore

Hillary Baltimore
Vice-Chair



ABOUT THE VILLAGE



WHO WE ARE

- A housing provider offering safe, stable, and dignified housing as the foundation for long-term recovery and personal growth.
- A safe space where women can heal from trauma, refresh with a shower, change into clean clothes, and simply breathe.
- A resource for health and wellness programs, employment assistance, social security benefits, case management, and more.
- A supportive community in an atmosphere of respect and dignity.

The Village addresses the complex needs of women experiencing homelessness by providing housing and an ecosystem of wraparound services at our seven locations throughout the city.



WHO WE SERVE

Last year, N Street Village provided supportive services and housing programs to **1,625 women and 57 families** who were extremely low income or experiencing homelessness in Washington, D.C.

Most women arrive to N Street Village:

- Having **experienced homelessness for more than a year** or having **multiple experiences of homelessness** within the past few years – an indicator of chronic homelessness (49%);
- Having **no income** (53%) or have income **falling below the federal poverty line** of \$1,304 per month (92%);
- Living with **mental illness, addiction, or both** (42%);
- Having experienced **domestic violence** (31%);
- Living with a **disability** (42%);
- Living with **HIV/AIDS** (4%);
- **Over the age of 50** (53%).



OUR EXPANDED BEHAVIORAL HEALTH SERVICES

In late 2024, N Street Village invited participants to share their needs related to mental health services. More than 50% of respondents reported that behavioral health services had a positive impact. Transportation, scheduling challenges, and financial limitations were cited as primary barriers to care. Individual and group therapy were the most requested services.

In response, the Village hired a Clinical Director of Behavioral Health Services and built an internal Behavioral Health Services (BHS) team. This new department provides individual therapy, medication management, and group-based interventions, such as stress management and self-compassion workshops at multiple program sites. Our new clinical staff provide 24/7 on-call support to coach staff across programs through challenging client situations, strengthening our timely, therapeutic responses in every circumstance.

In addition to expanded programming, this year N Street Village became an affiliate of Mental Health America, a national non-profit dedicated to the promotion of mental health, well-being, and condition prevention. As an affiliate of Mental Health America, N Street Village is connected to resources and technical assistance related to the implementation of best practices. In addition, the Village serves as a crisis prevention hub for women living with mental health issues.

PROGRAMMING FOR OLDER ADULTS

N Street Village provides a continuum of residential and non-residential services tailored to meet the needs of women aged 50 and older who are experiencing homelessness. This population faces heightened vulnerability due to economic insecurity, chronic health conditions, caregiving responsibilities, and lifelong barriers to education and employment. Many have no retirement savings and face housing instability after job loss or health decline.

Our residential services include a nine-month transitional shelter program that serves up to 16 women annually. This program offers on-site medical care coordination, mental health services, substance use recovery support, and trauma-informed case management. Participants engage in personalized service planning, life skills classes, wellness activities, and job readiness training. Residents of the transitional program for older adults are prioritized for placement in Permanent Supportive Housing (PSH) at Miriam's House or other N Street Village programs.



Non-residential offerings designed for older adults include job readiness workshops, financial literacy education, peer support groups, and functional literacy instruction focused on digital tools, health literacy, and communication skills.

By addressing housing, health, and economic stability in a holistic way, these programs empower older women to reduce their risk of returning to homelessness, build pathways toward lasting independence, and age with dignity.

N STREET VILLAGE'S FUNCTIONAL LITERACY INITIATIVE

N Street Village's functional literacy initiative equips women experiencing homelessness with the tools needed to achieve greater independence and stability. The initiative focuses on building functional literacy based on client needs and covers key domains—such as digital, financial, health, and everyday communication. These skills help participants navigate public systems, access services, and pursue employment opportunities.

Delivered in a trauma-informed setting, the program integrates foundational skill-building with practical life applications. Participants receive instruction in basic reading, smartphone and computer use, financial literacy, and health information management. The initiative builds knowledge and fosters confidence, laying the groundwork for long-term success in housing, work, and community life.

Economic empowerment is a core pillar of our work. Sharon's Place, our transitional housing program for 21 women who are employed or job-seeking, combines housing with behavioral health services and case management to support long-term stability. The Marj & Mak Vocational Center (MMVC) provides employment counseling, job training, digital literacy, and financial coaching for both residents and non-residents, helping women move beyond survival. In the last year, MMVC held 126 digital and functional literacy classes for nearly 600 participants.



EVENTS AROUND THE VILLAGE



FRIENDS & FAMILY GARDEN DAY

This spring, more than 20 volunteers and staff gathered to plant fresh blooms in the courtyard of our Flagship building. Despite the drizzle, our community came together to bring a burst of color that welcomed all our clients – new and returning. The central courtyard and garden are hallmarks of N Street Village's Flagship building and planting them each spring ensures our clients have a peaceful and beautiful place to rest the entire summer and fall.

SHERO COMMUNITY DAY

On October 25, 2025, N Street Village held its annual SHERO Walk and Community Day. Volunteers, clients, and community members came together to walk in support of women experiencing homelessness and to celebrate the strength, resilience, and community spirit at the Village. Every Village location came together in front of our Flagship building at 1333 N Street, NW to dance, walk, design SHERO masks, and hear directly from our clients.

EVENTS

AROUND THE VILLAGE

ANNUAL GALA & AUCTION



On March 6, 2025, N Street Village celebrated the resilience of our community at the Annual Gala & Auction. Each year we honor three women who have demonstrated strength and perseverance in the face of extreme adversity. Our 2025 Steinbruck Honorees were DeAndra Smith, Lynorre McCray, and Magnolia Beccera.

We also recognized former Board Member, Ambassadors Council co-founder, and long-time volunteer Cindy Aron, along with her husband Mark, for their dedication and support of the Village. By the end of the evening, we raised \$1.9 million to invest in N Street Village programs.



ABOUT CINDY & MARK ARON

An author and now retired professor of history, Cindy tutored women at the Village who were interested in improving their literacy skills. Cindy is also a founding member of the Ambassadors Council, whose vision is to make all of Washington, DC familiar with the work of N Street Village. She continues to devote countless hours to volunteering and is a key leader in our functional literacy initiative.

In 2013, Cindy joined the N Street Village Board of Directors where she served for 11 years. As a member of the Executive Committee as well as Chair of the Governance Committee for many years, her voice was pivotal in shaping N Street Village's direction as it grew from just two locations to its current seven sites across the city.

Cindy and Mark have always opened their arms and their home to N Street Village, hosting the launch of the Ambassadors Council, gathering donations, and energizing our community to provide the best possible supportive services to the women we serve. We are honored that Cindy and Mark have chosen to be part of the Village family and to share their time, talent, and treasure with us for the last 15 years.

OUR FY25 FINANCIALS

In the last year, the Village decided to invest in key initiatives and new programs for our clients. This resulted in a planned spending deficit covered by the organization's reserves. N Street Village has built reserves for these opportunities to deepen our services for the women we serve as their needs shift. As detailed in this report, our new behavioral health programming, emerging opportunities to support seniors and robust functional literacy programs have increased engagement with our clients.

With the shifts in the current funding landscape, we are renewing our focus to match our deepened client engagement with new funders and private philanthropists who are able to support our mission.

REVENUE	
Grants & Contributions	\$3,955,613
Rental and Service Fee Income	\$1,965,428
Government Contracts	\$4,045,371
Special events net	\$1,358,144
Housing Subsidiary Income	\$850,342
In-kind Contributions	\$441,861
Investment Income	\$711,994
Other Revenue	\$25,006
TOTAL	\$13,353,759

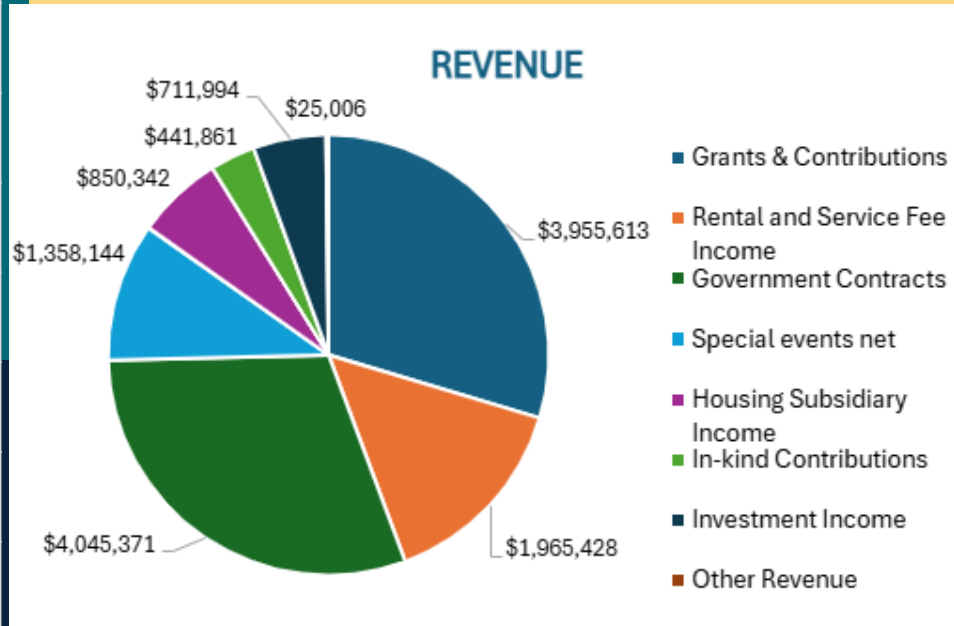

EXPENSES	
Housing & Supportive Services	\$10,385,719
Fundraising & Events	\$1,348,560
Depreciation	\$981,407
Management & General	\$1,302,016
Donated Goods & Services	\$441,861
TOTAL	\$14,459,563

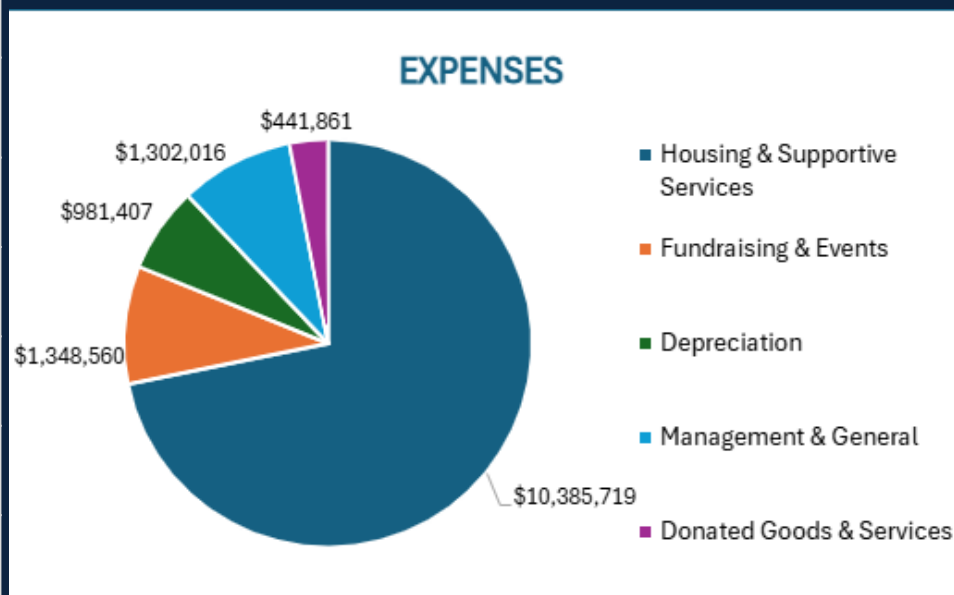

Annual Donor List July 1, 2024 – June 30, 2025:

\$100,000+

Anonymous
Accenture
Cindy and Mark Aron
Estate of David J. Barie
Citi Foundation
Diane and Norman Bernstein
Foundation, Inc.
Sherry Hiemstra and Decker Anstrom
PMI
Peter Shields and Ace Werner
Ruth Sorenson
The J. Willard and Alice S. Marriott
Foundation

Prudential Financial, Inc.
PwC
RLJ Companies
Root + Branch, Inc.
Share Fund
Solar Quest Foundation, Inc.
Mary Beth and Stephanie Stanton
The Brendan & Helen Bechtel Foundation
The Theodore H. Barth Foundation
Truist Foundation
William S. Abell Foundation, Inc

Robert B. Avery
Melissa Bianchi and Emanuel Pastreich
BlackRock, Inc
Broadway Cares/Equity Fights AIDS
Phyllis and Barry Caldwell
Sally Cameron
Carol and Gene Ludwig Foundation
Carolyn Smith Foundation
Alisone M. Clarke
Comcast NBCUniversal
Carolyn Corwin
Council of Insurance Agents and Brokers
The Hon. Joseph and Kasey Crowley
The Hon. Tom and Linda Daschle

\$50,000 - \$99,999

Anonymous
American Express
Hillary and Tom Baltimore
Cynthia Dahlin and Ronald Barusch
Naomi and Nehemiah Cohen
Foundation
Park Hotels & Resorts
Paull Family Fund
Estate of Duane Straub
Wiley

\$15,000 - \$24,999

Amazon, Inc.
Roberta and Carl Berquist
Christine and John Clardy
Rochelle and Charles Curtis
Deloitte Consulting LLP
Exelon Foundation
Graham Holdings
Hilton Worldwide
Holy Trinity Catholic Church
Lynne and Joe Horning
JP Morgan Chase Foundation
The Hon. Doris Matsui and Roger Sant
Meyer and Deanne Sharlin Estate
Mintz
NCTA - The Internet & Television
Association
Dina and George Perry
Lori and Bruce Rosenblum
Sandra and Lawrence Small
Astri Sorenson
Jeanne Specchio
The Boston Consulting Group

Brenda Durham
Arielle and Joel Elliott
Barbara and Eugene Elrod
Roxanne and Steven Englund
eResources
Ernst & Young LLP
Jane and Nathan Fishkin
Dania Fitzgerald and Mark London
Samantha Foti
Gaby Family Foundation
General Dynamics
GMMB
Google
Sharon E. Gund
Deborah Harmon and Robert Seder
Nancy Hartsock
Nicole Heitsenrether
Nancy Hirshbein
Wesley Hodges
Host Hotels & Resorts
Kim and Fred Humphries
Johnson & Johnson
Lynn and Ted Leonsis
Claire and Robert Levy
Lillian R. Wardman Irrevocable Trust
Alexander Mann
Marriott International
Jeff Mason
Mary Mathias
Melissa Maxfield
Heather McHugh
Metropolitan Washington Synod
Portia Robertson Migas and Joseph Migas
Monumental Sports & Entertainment
Foundation
Tom Morey

\$25,000 - \$49,999

Anonymous
Carolyn Arpin and Benjamin Sacks
Bank of America Charitable
Foundation
Bloomberg
Clark-Winchcole Foundation
Lisa Jorgenson and David Doniger
Melanie Franco Nussdorf
The Gray Foundation
Julie and John Hamre
John Edward Fowler Memorial
Foundation
Microsoft Corporation
Nareit Foundation
Philip L. Graham Fund

\$5,000 - \$14,999

Anonymous
Anonymous
Anonymous
AFCEA Bethesda Chapter
Ann E. Allen
Altria Group
AvalonBay Communities



Annual Donor List July 1, 2024 – June 30, 2025:

\$5,000 - \$14,999

Morrison & Foerster Foundation
Annette and Anthony Nader
Rachel Nancollas and Elliott Sprehn
Jessica Naresh
National Association of Realtors
Diane and Timothy Naughton
Joyce and William O'Brien
David P. Ochsman and Andy Flick
Sheila O'Leary and John Silsby
Norman J. Ornstein
John Parker
Merrie Pearl and Dylan Slotemaker
Pepco, An Exelon Company
Abigail Pinkele
Judy Pomeranz
Linda Potter and Tim Shriver
Dorthula Powell-Woodson and Harvey Woodson Jr
RBC Foundation
Geraldine and Harker Rhodes
Thomas Richards
Julie Rios
Judy and John Ritz
RLJ Lodging Trust
Cassandra Roberts
Leslie Roberts
Larry and Ashell Robertson
Molly, Raymond and Christina Ruppert
Angela Schmidt
Bernard Siegel
Jean Simons and Steve Solow
Norah Singpurwalla
Deborah Smith
Sol Systems LLC
Mrs. Charles Solem
Cathy and Bob Solomon
Peggy and Matthew Sparks
The Anita K. Hersh Philanthropic Fund
The Hanley Foundation
The Kenton and Susie Campbell Charitable Fund
The Lavin Family Foundation, Inc.
The Mars Foundation

The Stichman Family Foundation
Steven and Lynne Torbeck
Cary and Andrew Umhau
Van Scoyoc Associates
Catherine Wakelyn
Warner Bros. Discovery
Cheryl Wasserman
World Bank Group
Dennis Yee
Ellen and Bernard Young
Missy and Mike Young
Mary and Jeffrey Zients
Melanie Zook

\$2,500 - \$4,999

Anonymous
Adele M. Thomas Charitable Foundation
Fatima Ahmad
Mary L. Albert
Erica and Nicholas Bahnsen
Emmanuel Bailey
Lorrie and Lloyd Berkowitz
Katherine Brown
Melissa and Jason Burnett
Toni and Dwight Bush
Caplin & Drysdale, Chartered
Laura Cole and Benjamin Warfield
Alexis Collins
Christine Connelly and Steven Mister
Elisebeth Driscoll
Elaine Elinsky
Joanne C. Gaskell
Gates Foundation
Dylan George
Colette Honorable
Sari Hornstein
Erica Kuhlik
George Kundanis
Samuel Kupfer
Winona Lake
Greg Leiserson
Jim Lutz
Anne Magro and Heather Finstuen

Clarissa and William Matthews
Barbara McConagha
Mike Michel
Lindsay Moyer and Chris Knight
Seth M. Murray
The Hon. Thomas Nides and Virginia C. Moseley
Pactolus Private Wealth Management
Suzie and Marc Parsons
Barbara and Louis Perlmutter
Lacy and James Perry
Emily Phelps
Jana Plat
Margarita Prieto and Mark Michael
Jerry Rehm
Deborah and Michael Salzberg
Linda Schilling
Seekers Church
Connie Sharp
Margery and Gerson Sher
Emma Simson and Alton K. Burton
Monica and Chris Solem
Hugh Taylor
The Charles Delmar Foundation
Melvin Thomas
Rich Thomas
Kevin Vaughn
Margaret Walsh
Virginia Weil
Beth Welsh
Virginia Weschler
Amy Lear White and Dan White
Nia White
Paralee White
Susan and Jack Whitelaw
Patrice Willoughby

\$1,000 - \$2,499

Anonymous
Anonymous
Nancy Amini
Tove and Michael Anderson
Averyl Bailey
Kathleen Barker
Catherine and Bart Barre



Annual Donor List July 1, 2024 – June 30, 2025:

\$1,000 - \$2,499

Baskervill Interior Design
Beacon Hill Staffing
Nancy Beckley
Amy and Warren Belasco
Virginia and Fred Bergsten
Lois Berlin and Lawrence Stuebing
Cynthia and John Bertolotti
Boeing Gift Matching Program
The Hon. David and Judy Bonior
Chrystie Boucree Price
William Boyle
Nicola Bravo and Bryan McKenzie
Joyce Brayboy
Ruth Gates Brightbill and Timothy C. Brightbill
Diane Brown
Sharon L. Burka
Donna Burkett
Sheri Burns
Amie Cahill
Camber Collective
John Campbell
Susan Cannaday Pulliam and Onzilo Pulliam
Lauren Capp
Christine Carnavos
Cynthia Dunbar and Charles Cerf
Mary Ann Chaffee
Ana and Craig Channell
Brigid McCarthy and Daniel E. Charles
Bailey Childers
James Chrislip
Claire Christian
Cogent Strategies, LLC
The Hon. William S. Cohen and Janet Langhart Cohen
Lawrence I. Cohen
Catherine Commander
Community House Church
Harry Conaway
Sara Conrad
Gregory Cook
Beverly and Howard Craig
Jill Crissman
Alison Cullin
Chelsea K. Koski

Emily and Chris Cunniff
Elizabeth and Jeffrey Dannes
Davis Wright Tremaine LLP
Laurie B. Davis and Joseph Sellers
Veronica Davis
Anne de Fontenay and David W. Hotes
Sapna and Scott Delacourt
Michael C. Delacy
Anita Deshpande
Dimple Dhabalia
Thomas Dilling
Courtney Dohoney
Virginia Dolen
The Hon. Byron and Kimberly Dorgan
Linda and Arthur Dreeben
Debbie Driesman
Rena D'Souza
Lauren Dugas Glover
Loren Duggan
Richard Duke
Ingrid Duran
Rebecca Edgar
EDPAC
Brenda Edwards
Ellica Fund Independent Charitable Gift Fund
Laura El-Sabaawi
Belle and Ronald Elving
Emmanuel Lutheran Church
Enterprise Mobility Foundation
Environmental Incentives, Inc.
Laura Epstein
Chyla Evans
Margaret and John Falk
Beth Lamoreaux and Joel Feinberg
Jason and Rebecca Fiebig
JoEllen Fishman
Jackie Fitch and Camden Miller
Jean Fitzgibbon
Victoria Fleischer
Elizabeth Friedman
Daniel Frisch
Agus Galmarini
Joanne Garlow
Joanne M. Sedor and Allan D. Garnaas
Heidi Gauthier and Craig Thomas
Laurien Gilbert
Margaret and Peter Gill

Robin Glantz and Anthony Ciccone
Ethan Glass
GlobalGiving
Goldman Sachs
Joanne and Norman Goldstein
Anna Goodbaum
Julie Granof
Marjorie R. Greene
Ava and Neal Gross
Benjamin Hastings
Arthur Hayes Jr.
Rachel Henderson
Kristin Henning
Eric Herrmann
Leslie and Erik Heyer
Ellen Sudow and Joe Higdon
Michelle and Peter High
Molly Hock
Bob Holum
Sonya Hoo
Virginia Hudson and Nate McKinnon
Hyman, Phelps & McNamara, P.C.
International Monetary Fund
Isaacson Miller
Carla and Mel Jaranson
Daphne and William Jarvis
Patricia Jayne and Christopher Barr
Lois Jecklin
JB Jenkins Funeral Home, Inc.
Monica Diggs-Jenkins and Joe Jenkins
Gayle and Kenneth Jensen
Marie C. Johns
Allen Joseph
Dennis Kelleher
Ryan Kellett
Cynthia and Bill Kelly
Ruth and Russel Kincaid
Carol King
Klein Hornig LLP
Sylvia and Brice Kornegay
Myra and Mark Kovey
Yvette Kraft
Martha Kahn and Simeon Kriesberg
Amy and Kenneth Krupsky
Suzanne La Pierre
Jeffrey Lamken
Courtney Lang
Julie Langsdorf
Jennifer Laws and John Minderman

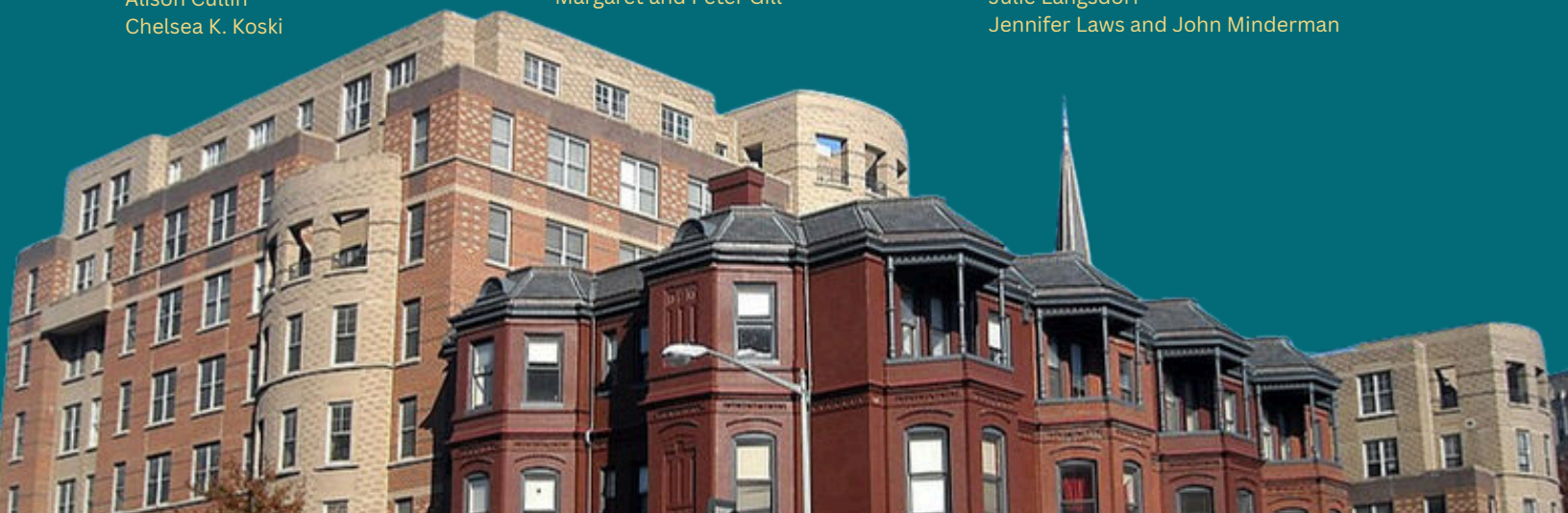

Annual Donor List July 1, 2024 – June 30, 2025:

\$1,000 - \$2,499

Anne Lee
Carl P. Leubsdorf
Debra Fried Levin and Joshua Levin
Andrew Levine
Elizabeth Kessel and Edward Levine
Debbie Levy and Rick Hoffman
Diane and William Liebman
Stephanie and Darren Linnartz
Linda and Keith Lippert
Robyn Lipton and Bruce Kuhlik
Janet and Edward Lublin
Lutheran Church of the Redeemer
Maureen Macfadden
Amy Mannarino
Margaret and Gary Maring
Hanna Marks
Carol Marsh and Tim Fretz
Randolph Martin
Lynette Matz
Melinda Maxfield
Maydan Restaurant
Terri McCullough
Mary McIntosh
Marvin H. McIntyre
Chris McKee
Marilyn Saks-McMillion and Charles McMillion
Sarah and Douglas McRae
Janet Meyers
John Minderman
Cynthia and Ron Moe-Lobeda
Ann Mond Johnson and John Dolan
Tara Morrison
Thomas Mueller
Brian Munden
Ellen and Jim Myerberg
Carole and John Nannes
Laura and Jonathan Nelms
Virginia W. Newmyer
Elizabeth Nicholas and Stanley Sobel
Crickett Nicovich

Ellen Nissenbaum and Jeffrey Colman
Angela and Jay Norman
Giselle and Steve Obermeier
Warren S. Oliveri, Jr.
Marian Osterweis
Mary and Edward Ott
Allison and Kenny Pankey
Laura Pennington
Peoples Congregational United Church of Christ
David Perry
Meagan Perry
Bret Peterson and Emer Fleming
Guy Pfeffermann
Susan Pitman and Dave Feinstein
Aisha Pittman
Pivotal Giving Fund
Morgan Plumer
Nancy Polikoff and Cheryl Swannck
Amanda and Curtis Polk
Anupama Prattipati
Patricia President
Tracey Primrose
Jane Purcell and David Martin
Peggy Rainwater and Leo Surla
Rand Construction Corporation
Clem and Ed Rastatter
Regeneron
Riley Family Fund
Janessa Robinson
Tommie Robinson
Leslie and John Rortvedt
Lynn Ingersoll and Marcus Rosenbaum
Hae-Soon Hahn and Steven Rosenbaum
Michael Rosenzweig
Jessica Kasten and Michael Rosman
Sarah and Bruce Roth
Catherine Rudder
Nadia F. Sadee and Kevin Dietz
Saint Stephen Lutheran Church
Evelyn Sandground and Bill J. Perkins
Mary Clark and Craig Schaffer
Lawrence Schalit

Beth M. Search
Cole Sebastian
Gary Seiden
Andrea Shandell
Chris and Diane Shaw
Mallory Shelter
Tom Sietsema and Ed Lichorat
Erika and Craig Singer
Joshua Singer
Sally Sloan and Tom Hentoff
Fred Smith
Thomas W. Solem
Mary Sophos
St. Mark's Lutheran Church
Elizabeth and Martin Stanton
Staritch Foundation, Inc.
Gregory Stohr
Shaalini and Brian Stone
Robert and Laurie Sunshine
Susanne Christopher Shutz Foundation
Nancy Neubert and Jim Swigert
Mallory Sword Glenn
Amy and Mark Tercek
The Carlyle Group
The Frank and Marta Jager Foundation
The Omidyar Group
Tiber Creek Group, Inc.
Alan Tonelson
Town Jewelers, Inc.
Soching Tsai Kornbluth
Jeff Turner
Suzanne Underwald
UNFCU
Unity of Washington DC
Jenny van Agtmael
Alexandra Verveer and Adam Goldberg
Bernadette and Frank Walker
The Wallace Family Philanthropic Fund
Jessica Walrath
Susan and Alfred Watson
WC Smith
Andy Weaver
Pamela B. Weiss



Annual Donor List July 1, 2024 – June 30, 2025:

\$1,000 - \$2,499

Caroline and Harrison Welles
Patricia White and George H.
White III
Cynthia L. Whittlesey
Benjamin Wittes
Caira Woods
Stephanie and Raymond
Wright
Diana Warmann and Craig R.
Wulf
Elizabeth Yates
Jean Schiro-Zavela and Vance
Zavela
Burt and Pamela Zurer

Ann Bittman
Maralyn Blatch
Martin Blumberg
Lorena and Todd Breach
Thomas Brody
Marion Brooks
Nancy E. Sulfridge and Kenneth R. Bryson
Capital Concerts Inc.
Janine Carlan
Christina and Chuck Casto
Sam Caywood
Celadon Salon and Spa
Clifton D. Chambers
Leilani and David Collins
Chad Copeland
Kristin Corcoran
Ann Louise and Edward Cowan
Katherine Dalesandre
Deanna Dawson
Day Pitney, LLP
Diana and Terry DeBold
Lynn C. Delacy
Margie and Paul DeLaney
Paul Delaney
Chanda Delong
Andrew Dibble
John Didier
R.J. Dill
Deborah and Hurley Doddy
Beth and John Dugan
Susan and Dale Dunlop
Ryan Edelstein
Carol Edwards
Jeri and Gary Epstein
Evangelical Lutheran Church of the
Redeemer
Collin Evenson
Mollie F. Feldman
Jennifer Fiore
Natalie and Brent Fisk
Joe W. Fleming II
Peggy and Pat Fleming
Peggy Foran
Patty Friedman and Blair Levin

Richard M. Friedman
Miriam Galston
Erin Gamble
Jeremy Garrett
MaryAnn and Miles Gaughan
Amy and Scott Gawne
Marisa Gerla
Annette Germana
Corinne Gilarsky
Laurel Glassman and William Neff
Amit Goel
Helene M. Goldberg
Saul Gonzalez
Anita Gottlieb
Keisha Walker and Jawann Graves
Tracey Gronniger
Andrew Grossman
Mary Grover Ehrgood
Erika Gudmundson
Priscilla Guild
Patricia and Harold Halvorson
Karen Zeglis Hamad
Margaret Hamer
Roger Harris
Patricia Hartge and Alan Strasser
Kristen Hawn
Jessica Herfurth
Lydia J. Herz and Daniel G. Felger
Susanne Horn and Monica Fitzgerald
Robert Horner
Michael Iannarino
Amber James
Debbi Jarvis
Emily A. Johnston
Janis Johnston
AJ and Tomi Jones
Madison Jones
Virginia and William Jones
JP Morgan Chase
Deborah Kaplan
George D. Karibjanian
Gail N. Kaufmann
Judith Kaufmann and George Moose
Chrys Kefalas
Micheline Kennedy
Genevieve Kenney

\$500 - \$999

Anonymous
Anonymous
Anonymous
Anonymous
Samira A. Alikadiyeva
Jessica Almy
Sandra and Clement Alpert
Ames & Gough
Nasheed Amin
Gina Woo and James Anderson
Jael and Joseph Anker-Lagos
Alana and Greg Aronin
Baker, Donelson, Bearman, Caldwell &
Berkowitz PC
Bank of America Matching Gifts
Stacie and Jeff Banks
Marjory and Peter Bankson
Christina Barry
Gail Bassin
Kathleen Bates
Wendy Behary
Elizabeth Bellardo
Peter Biche
Lisa and Courtney Billington
Jared Binstock



Annual Donor List July 1, 2024 – June 30, 2025:

\$500 - \$999

Sharon Kershbaum
Mahmoud Khalil
Eve Kimball and Daniel B. Kimball, Jr.
Lindsay Kitzinger
Chrisellen Kolb and Charles Felker
Barry Kreiswirth
Katherine Krents
Amy and Stephen Kroll
Ted Kubit
Laurie Labuda
Paulette Laden
Adam Large
Jesse Laslovich
Nancy and Rogers LeBaron
Kevin Levey
Shoshana Lew
André Lewis and Racquel Jemison
Elizabeth Lichner
Sharon Light and Gidon Van Emden
Gordon Link
Dave Lowrance
Adam Lukoskie
Ellen Macbride Murphy
Ruth Madrigal
Desiree Magney
Jasmine and Elliot Mamet
Catherine Manfre
Jacob Mangum
Sharon Marcl
John Mashall
Mason Family Fund
Deborah Mathis-Payne
Tracey Maxwell
Jesse Mayer
Gregory Melanson and Daniel Anderson
Chelsea Mertz
Bekah Meyerowitz
Ann and Scott Michel
Jonathan Misk
John Mitchell
Richard Molinaroli

Camille Mosley
Dirk Muir
Allison Muldoon
Louis J. Nessle
Jill Nguyen
Elizabeth Norton
Laura Nyblade
Michael O'Keefe
Patrick O'Malley
Eleanor Palladin
Zachary Panos
Yogini Patel and Stuart B. Wallace
Catherine and David Pickar
Ruth and Harris Pitlick
Sadeeka Porter
DeJuan Price
Vinitha Raj
Sohail Rana
Mark Rebholz
Amanda Regan
Erin Kauffman and Matthew Reisig
Alexander F. Remington
Mary Richards
Ann Sablosky and Steve Rockower
Mary Ronan
Sylvia and Richard Rortvedt
Martha and Harlan Rosacker
Theresa Rusch
Anna and Sam Rust
Andrea Rutledge
Virginia Rutter
Jane and Bruce Ryan
Anja Sautmann
Michelle Scheuerman
R. Schiffer
Norma and Svend Schmidt
Allana Schwaab
Jerri Shaw
Peg Shaw
Kara Siegel
Silo Smashers
Nancy Silver
Winifred Silverson
J.B. Simko

Leigh Sims
Robert M. Sincerbeaux
Carl Skooglund
Gayle Smith
Sheliese Smith
Merna and Melvin Stern
Carol Stevens and Erik Brady
Grace Swindler
Ellen Swyler
Claudia and Paul Taskier
Karolyn Teufel
The Westling Family
Dan Theisen
Jeffrey Thomas
Linda and Richard Thompson
Nora Toiv
Richard Tyler
Frances C. Vaughan
Joanna Venator
Melanne and Phil Verveer
Susan Waggener
Kathy and Bruce Wahl
Vanessa Waldref
Robin and George Walker
Walmart
Baird Webel
Susan Wedlan
Scott Weier
Bettina Weiss
Ashley Wetzel
Robert Wexler
Anne White
John White
Sheryl Watkins Wilbon and Michael Wilbon
Ann Wild
Ashley Wilhelm
Natalie Williams
Sally Willis
WilmerHale LLP
Robert I. Wise, Jr.
Shirley P. and William A. Yolles
Karen L. Zens
Cheryl Zook

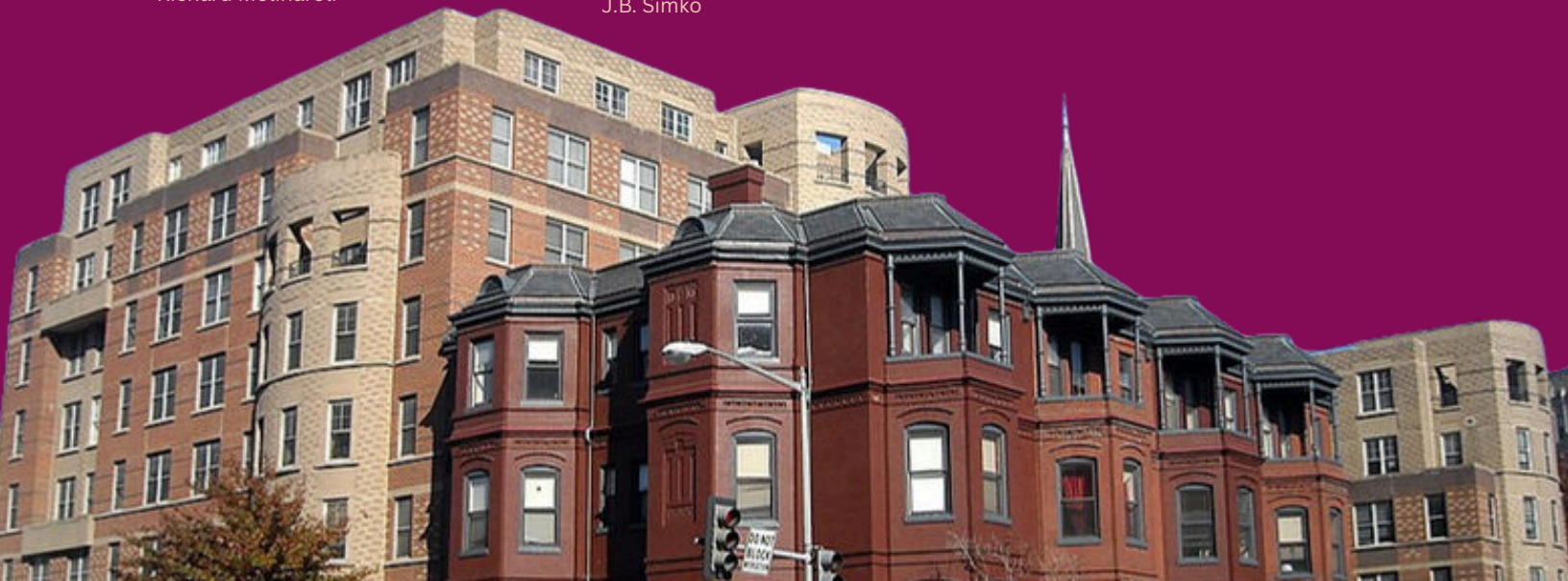

THANK YOU TO OUR RECURRING DONORS



WHY I GIVE:

"I met N Street Village staff at a Passover dinner and learned about the organization. N Street Village offers such an array of services in such a supportive way, that I wanted to be a part of supporting that work. Being part of the N Street Village Community gives me a great opportunity to support the greater DC community that I'm a part of."

~ Jill Shesol, recurring donor



AMBASSADORS COUNCIL

The Ambassadors Council is a team of individuals deeply committed to the Village community and its mission of supporting our clients. The council was created to increase awareness about N Street Village's mission with the council members' networks. The council's vision is to make all of Washington, D.C. familiar with the work of N Street Village.

Guided by co-chairs, the Ambassadors Council hosts monthly events and activities that provide direct services to clients. The co-chairs serve as liaisons to the larger council and work closely with N Street Village staff to plan and engage AC members in supporting the mission of N Street Village.

Activities from the past year included organizing a book talk with Dr. Sharon Malone to discuss her book *Grown Woman Talk*, snack packing, a "Galentine's" evening of bingo and sweet treats, and a summer ice cream social.



IMPACT COMMITTEE

The Impact Committee is a team of dedicated community members who leverage their professional and personal networks to raise both funds and awareness for N Street Village. Over the past year, we relaunched the committee to engage young and mid-career professionals who are seeking to deepen their involvement with the Village community, make a meaningful impact in their neighborhood, and strengthen their leadership and fundraising skills.

The two new co-chairs, Alex Heathcock and Caroline Welles, led a successful recruitment event to increase membership for the upcoming year. We're excited to move forward with this new group and host a number of exciting fundraising activities over the course of the next 12 months.

VOLUNTEER GROUPS



We are grateful to all the individuals and groups who join our Village to provide essential services and donations. Our volunteers thoughtfully sort through our clothing donations to offer clients a curated and dignified shopping experience. They also serve breakfast and lunch at our Flagship location as well as dinner at our low-barrier shelter, the Patricia Handy Place for Women.

In FY25 we hosted more than 500 individual volunteers and groups, many of whom serve on a repeat basis. They provided more than 5,375 hours of work sorting donations, serving meals, and providing workshops to our clients. Thank you to all of our volunteers!

500+
Individual Volunteers
and Groups

5,375+
Volunteer Hours

VOLUNTEER SPOTLIGHT

DANCING THROUGH THE DECADES:

MARGIE'S 40-YEAR JOURNEY WITH N STREET VILLAGE

When Margie first walked through the doors of N Street Village in the early 1980s, the Village looked very different. There were no dedicated program buildings, no formal dance studio—just a few townhouses and a shared mission: to serve women with dignity and compassion.

Driven by a desire to give back to women in her community, Margie began by serving meals. But she soon saw another need—one that had less to do with nourishment and more to do with joy, expression, and healing. With a background in dance and a heart for service, she proposed a new offering: a low-pressure dance class focused not on technique, but on movement, freedom, and connection.



"It's not about the steps," Margie said. "It's about getting up and moving, however you want to. I give a little direction, but really, it's about giving everyone the freedom to express themselves."

And so began a tradition that's lasted over four decades.

Margie's classes have taken place in living rooms, church basements, and multipurpose spaces. She's seen the Village transform from a small shelter operation to a multifaceted support system for women across DC—and she's been part of that transformation every step of the way.

"They come in and just light up," she said. "There's one woman who just stands in the middle and sways—but she smiles. That's enough. That's joy."

Her class always ends with something special: a guided meditation and quick stress-relief exercise to recenter and reenergize.

For Margie, volunteering isn't just a way to serve others—it's also deeply personal. She's brought her children to serve alongside her, made lifelong connections with clients and staff, and seen the spirit of the Village ripple far beyond its walls. "I tell people this is my second family," she said. "And I learn something every day I come here."

Margie's story reminds us that healing isn't always loud or linear. Sometimes, it looks like a small dance class. Sometimes, it's a quiet sway in the middle of the room. And always, it's rooted in dignity, joy, and community.

IN-KIND GIFTS & DONORS

Our in-kind donors provide hygiene supplies, snacks, bedding, and more to help make each of our residential programs feel like home. Over the past 12 months, our generous donors have **provided the equivalent of \$149,832 in essential supplies** to support the women of N Street Village. Thank you to all our in-kind donors!

LIFT, BUILD, EMPOWER

LIFT Just \$39 can provide one Welcome Kit with cleaning supplies, toiletries, and more. Invest in essential programs for women today by setting up a monthly recurring donation through our website: www.nstreetvillage.org

The gift of your time is an invaluable resource to support the hundreds of women who walk through our doors each year.

BUILD Come for a tour and learn about our work and why it's so important to provide services that meet the specific needs of women. Follow Village news on our social platforms, including [Facebook](#), [Instagram](#), [LinkedIn](#) and [YouTube](#).

EMPOWER Join us in finding solutions to end homelessness for women through safe housing and help us provide programming that addresses the mental and physical health challenges of women aging in place.

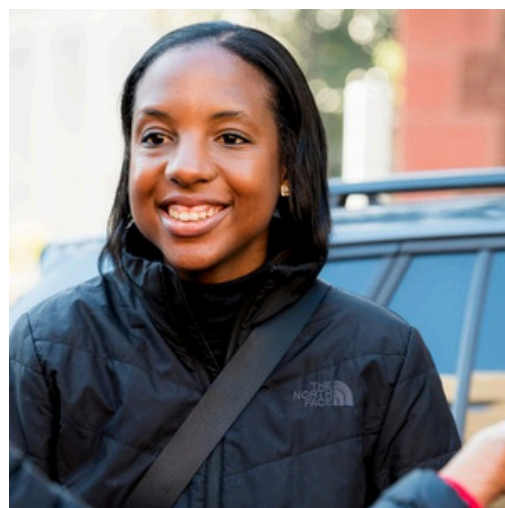

Board of Directors

July 1, 2024 – June 30, 2025:

Peter D. Shields, *Chair*
Hillary Baltimore, *Vice-Chair*
Ruth M. Sorenson, *Vice-Chair*
Peggy Sparks, *Secretary*
Jeanne Specchio, *Asst. Secretary*
Carolyn Arpin, *Treasurer*
Patrice Willoughby, *Asst. Treasurer*

Pastor Karen Brau
Joyce Brayboy
Sara Conrad
Brenda Durham
Arielle Elliott
Jane Fishkin
Eric Herrmann

Christine Kaufman
Kate Kimpel
Missy Kurek
Amy Lear White
André Lewis
Sheila O'Leary
Kenny Pankey

Linda Potter
Geraldine Rhodes
Kim Sheftall Humphries
Deborah Smith
Mary Beth Stanton

NSV Leadership

Portia Robertson Migas, Chief Executive Officer
Leora Braden Ibraheem, Chief Program Officer
Molly Vanderloo, Chief Financial Officer





2025

THANK YOU

-N STREET VILLAGE

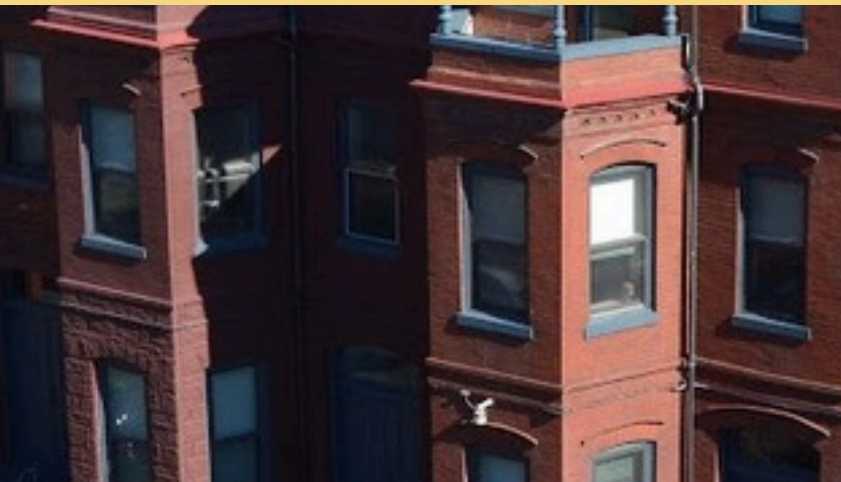

PHONE :

202-939-2072

WEBSITE :

www.nstreetvillage.org

ADDRESS :

1333 N St NW Washington, DC 20005

CFC #90946 | United Way #8281